

# Lusso

Lusso is inspired by the natural beauty of stone. The range is created with a unique honed finish which offers the combination of stone and elegance without the maintenance. Available in five colourways - Grigio, Naturale, Nero, Terra and White - and sizes of 73 x 298mm, 300 x 300mm, 300 x 600mm, 600 x 600mm and 600 x 1200mm. The 600 x 600mm size has a P4 matt finish making Lusso suitable for internal and external applications, including wet areas.



# Grigio

73 x 298mm

52598 (honed)



300 x 300mm

52596 (honed)



300 x 600mm

52595 (honed)

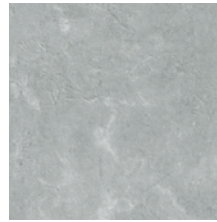

600 x 600mm  
52594 (honed)  
52934 (in/out) P4

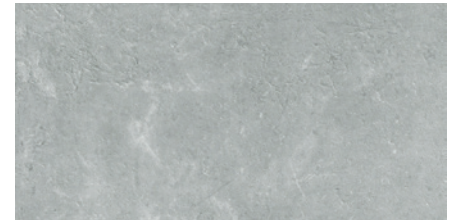

600 x 1200mm  
53265 (honed)



# Naturale

73 x 298mm

52593 (honed)



300 x 300mm

52591 (honed)

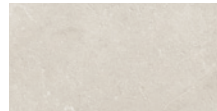

300 x 600mm

52590 (honed)

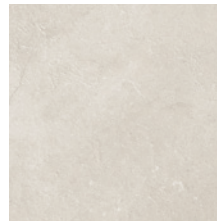

600 x 600mm  
52589 (honed)  
52935 (in/out) P4



600 x 1200mm  
53266 (honed)

# Nero



73 x 298mm  
52608 (honed)

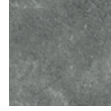

300 x 300mm  
52606 (honed)

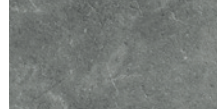

300 x 600mm  
52605 (honed)

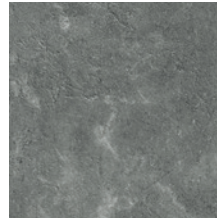

600 x 600mm  
52604 (honed)  
52936 (in/out) P4

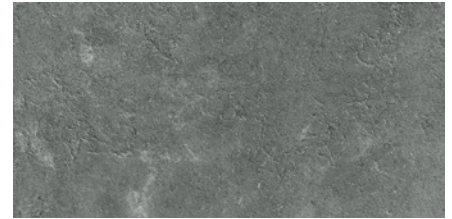

600 x 1200mm  
53267 (honed)

# Terra



73 x 298mm  
52603 (honed)



300 x 300mm  
52601 (honed)



300 x 600mm  
52600 (honed)



600 x 600mm  
52599 (honed)  
52937 (in/out) P4



600 x 1200mm  
53268 (honed)

# White



  
73 x 298mm  
52869 (honed)

  
300 x 300mm  
52865 (honed)



  
300 x 600mm  
52866 (honed)

  
600 x 600mm  
52868 (honed)  
52938 (in/out) P4

  
600 x 1200mm  
53269 (honed)



# Technical Specification

| Properties   | Test Method  | Required Value | Value       | Applies to |
|--|--------------|----------------|-------------|------------|
|  Water absorption                      | ASTM C373    | ≤ 0.5%         | ≤ 0.11%     | Full range |
|  Breaking strength                     | ASTM C648    | ≥ 1100 N       | ≥ 2143 N    | Full range |
|  Abrasion resistance                   | ASTM C1027   | As reported    | Class 3     | Full range |
|  Slip resistance (oil wet ramp test)   | AS 4586:2013 | N/A            | N/A         | Full range |
|  Slip resistance (wet pendulum test) | AS 4586:2013 | N/A            | P4 - In/out | Full range |
|  Chemical resistance                 | ASTM C650    | As reported    | Class A     | Full range |
|  Stain resistance                    | ASTM C1378   | As reported    | Class A     | Full range |
|  Origin                              | N/A          | N/A            | China       | Full range |
|  Shade variation                     | N/A          | N/A            | V3          | Full range |

# Packing Information

| Tile description |               | Quantity per box | Quantity per m2 |          | Quantity per pallet |       |
|------------------|---------------|------------------|-----------------|----------|---------------------|-------|
| Size (mm)        | Texture       | Pieces           | Pieces          | Weight   | m2                  | boxes |
| 73 x 298         | Honed         | 40               | 44.44           | 18.00 kg | 40.50               | 45    |
| 300 x 300        | Honed         | 11               | 11.11           | 22.22 kg | 55.44               | 56    |
| 300 x 600        | Honed         | 8                | 5.56            | 22.22 kg | 57.60               | 40    |
| 600 x 600        | Honed, In/out | 4                | 2.78            | 22.22 kg | 57.60               | 40    |
| 600 x 1200       | Honed         | 2                | 1.39            | 25.69 kg | 40.32               | 28    |



*The data and information contained in these specification sheets are indicative only unless stated otherwise. As ColorTile cannot control the conditions under which these products are manufactured, the specifications supplied should be considered as suggested guidelines only and are subject to batch variation. The information contained in these specification sheets should not be considered a warranty, expressed or implied, including, but not limited to, a warranty of merchantability or fitness for a particular purpose. To the maximum extent permitted by law, ColorTile will not be responsible for damages of any nature resulting from the use or reliance upon the information contained in this data sheet. No express or implied warranties are given in respect of any specification provided herein other than those that cannot be excluded under the Australian Consumer Law.*